Broändas Karl−Johans vals
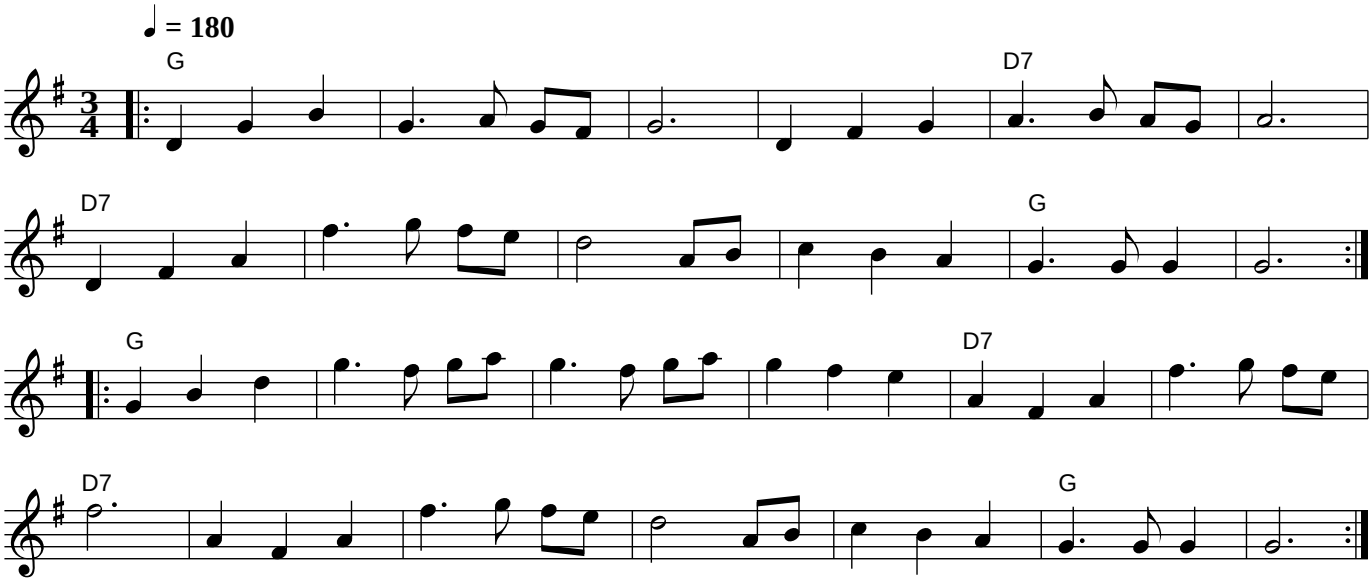
Österbotten, Finland