Polska efter Anders Gustaf Andersson

(OA 657)

"Pastor Per"
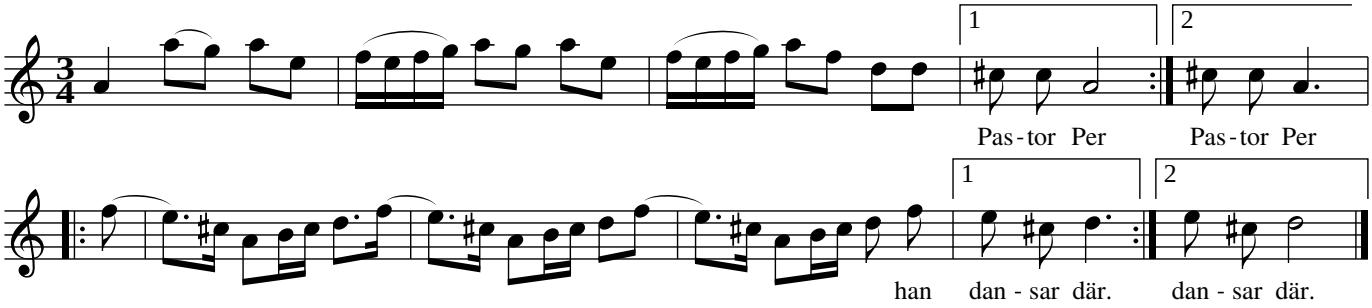
Mörkö, Södermanland