Polska efter Axel Axelsson

(OA 501)
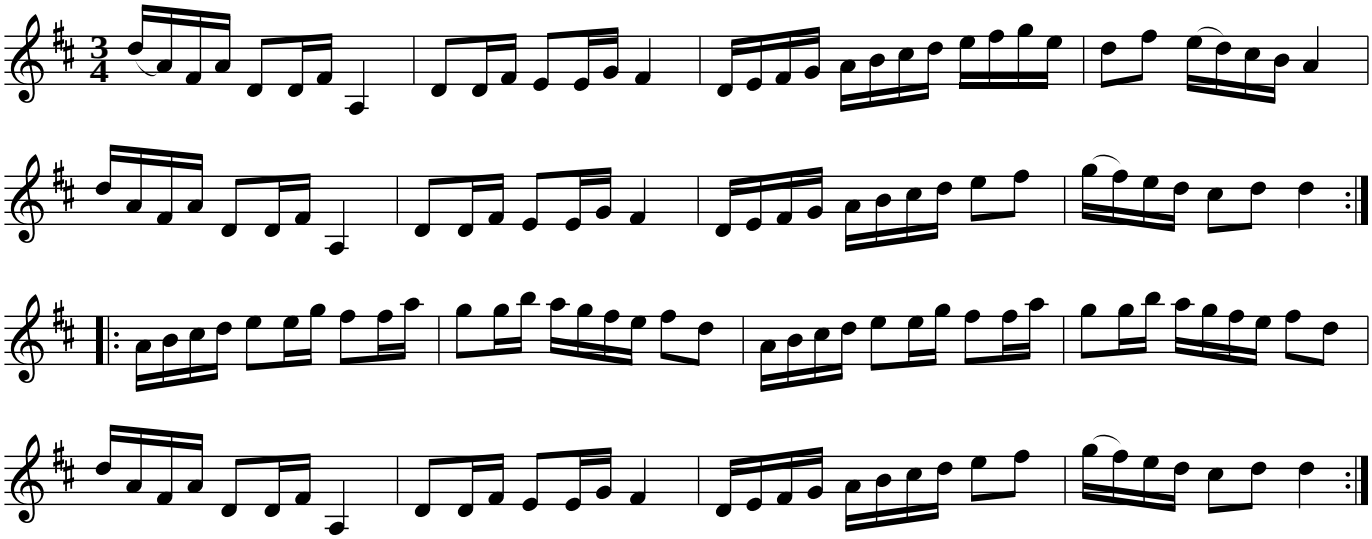
Östtorp, Husby, Södermanland