Polska efter kopral Ljung

(SvL Hälsingland 334)
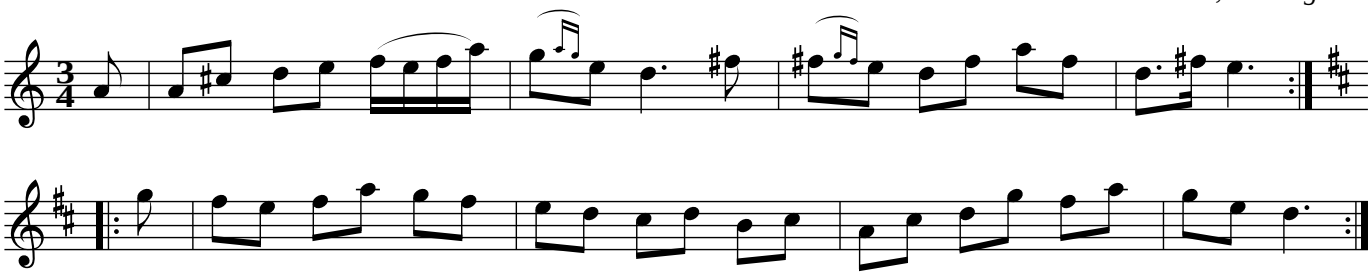
Delsbo, Hälsingland