Reinländer efter Lilienberg i A−dur (Norra Rörum)
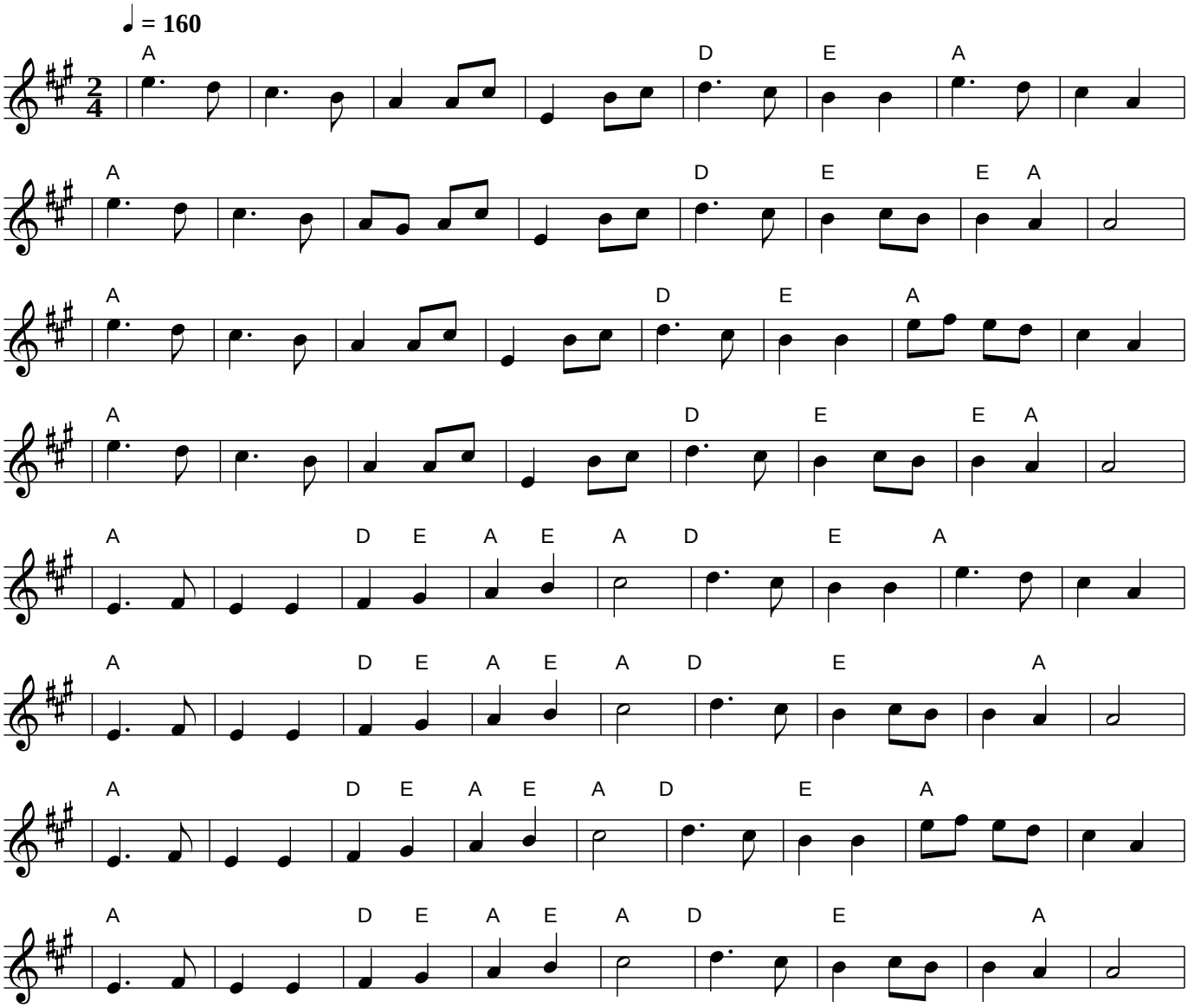
Trad (Skåne)